

A 3004 HILLSIDE DR, Burlingame 94010 (Burlingame)
 \$2,995,000 Beds: 5 bed(s) Baths: 4+ bath(s)

DOM: 3 CDOM: 3 MLS: 804505

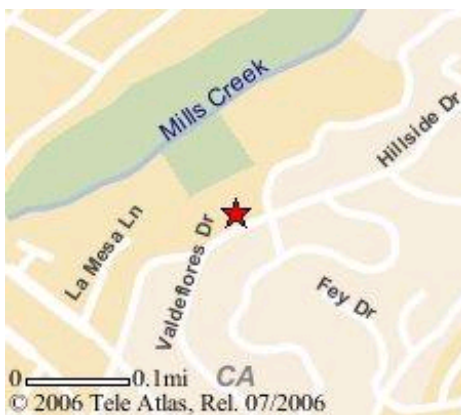
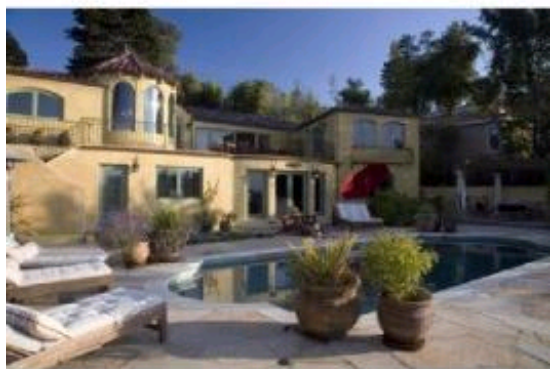

Property Overview	
3004 HILLSIDE DR	
Burlingame (Burlingame) 94010	
Detached Single Family (Class 1)	
Bed/Bath:	5 / 4+
SqFt:	4,500
Lot:	11,250 sq ft
Age:	53 years
Assoc Fee:	
List Price:	\$2,995,000
Sale Price:	
Sale Date:	
COE Date:	

Remarks

Focusing on the incredible panoramic view from every interior vantage point, the sophisticated architecture imbued with rich European tones captures your senses and your heart. This five bedroom four and a half bathroom home includes a large separate family room that leads to the pool, a hot tub with great views, wine cellar, and beautiful materials.

Schools/Districts

Elem: --/ Burlingame Elementary
 Middle: --
 High: --/ San Mateo Union High

Property Features

Familyroom Separate Family Room	Amenities 220 Volts in Kitchen Cable TV Available Central Fire Alarm Double Pane Windows Fire Sprinkler System Gas Hookup in Kitchen Gas Hookup in Laundry Area Gas Water Heater Security Fence/Perimeter	Listing Includes 1 Dishwasher 1 Refrigerator Built-In Oven Built-In Oven/Range Combo Disposal Dryer Microwave Oven Security Alarm System-Owned	Yards/Grounds Automatic Sprinkler(s) Barbecue Area Fenced Yard Gazebo Patio
Informal Dining Area No Informal Dining Area	Fireplace Location Fireplace in Living Room	Garage/Parking 2 Car Garage Attached Electric Door or Gate Opener	Has Pool Pool
Other Rooms Library Workshop	Floor Covering(S) Hardwood Tile	Lot Description Lot Sloped Down from Street	Pool Description Pool - in Ground Concrete
Bedroom Descriptions Ground Floor Bedroom Inverted Floor Plan 1 Master Bedroom Suite	Energy Features --	View Bay View Neighborhood View	Pool Options Gas Heated Pool Pool Sweep Included
Shower And Tub --			Style Mediterranean
Shower 2 or More Stall Showers			
Other Areas Extra Storage Formal Entry Laundry Area - Inside Pantry Wine Cellar			

Listed By Anne Riley, Alain Pinel Realtors