

A 1541 LA MESA DR, Burlingame 94010 (Burlingame)
 \$1,999,000 Beds: 4 bed(s) Baths: 4+ bath(s)

DOM: 60 CDOM: 60 MLS: 781027

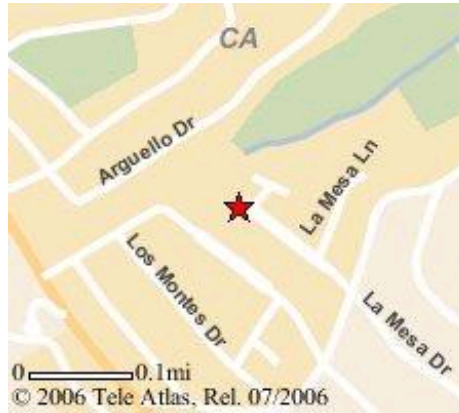
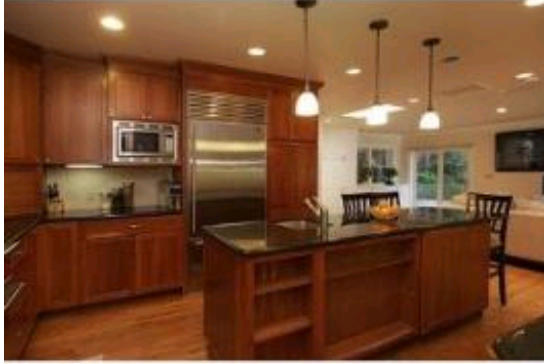

Property Overview
 1541 LA MESA DR
 Burlingame (Burlingame) 94010
 Detached Single Family (Class 1)
 Bed/Bath: 4 / 4+
 SqFt: 3,275
 Lot: 8,760 sq ft
 Age: 56 years
 Assoc Fee:
 List Price: \$1,999,000
 Sale Price:
 Sale Date:
 COE Date:

Remarks

Located on a unique cul-de-sac in Burlingame hills is a completely remodeled four bedroom+, five bath residence. In 2001, 1541 La Mesa Dr. was reduced to studs, renovated and updated with strict attention to detail, fine finishes and today's modern conveniences. Skylights thru out 4 generously sized bedrooms including a relaxing master suite, remarkable fully equipped culinary kitchen. wow a must see

Schools/Districts

Elem: --/ Burlingame Elementary
 Middle: --
 High: --/ San Mateo Union High

Property Features

| | | | |
|--|---|---|---|
| Familyroom Separate Family Room | Amenities Built-in Vacuum Double Pane Windows Garden House Windows High Ceilings Skylight(s) Wet Bar | Listing Includes 1 Dishwasher 1 Refrigerator Built-In Oven/Range Combo Disposal Microwave Oven Security Alarm System-Owned Self Cleaning Oven | Yards/Grounds Deck Fenced Yard Patio Sprinklers - Front Sprinklers - Rear |
| Informal Dining Area Breakfast Room | Fireplace Location Fireplace in Family Room Fireplace in Living Room | Garage/Parking 2 Car Garage Attached Electric Door or Gate Opener | Has Pool No Pool |
| Other Rooms Den or Study | Floor Covering(S) Area Carpeting Partial Hardwood | Lot Description Corner Lot Cul-de-Sac Lot Level Lot | Pool Description -- |
| Bedroom Descriptions 1 Master Bedroom Suite | Energy Features -- | View -- | Pool Options -- |
| Shower And Tub 2 or More Showers over Tubs | | | Style Contemporary |
| Shower 1 Stall Shower | | | |
| Other Areas Extra Storage Formal Entry Laundry Area - Inside | | | |

Listed By Greg Pierce, Intero Real Estate Services